

# *My Foolish Heart*

**Vocal with Big Band**

*Arranged by Darrell Holt*

VOCAL WITH BIG BAND 5/4/4/4

## INSTRUMENTATION:

VOCAL  
ALTO 1  
ALTO 2  
TENOR 1  
TENOR 2  
BARITONE  
TRUMPET 1  
TRUMPET 2  
TRUMPET 3  
TRUMPET 4  
TROMBONE 1  
TROMBONE 2  
TROMBONE 3  
TROMBONE 4  
GUITAR/PIANO  
BASS  
DRUMS

# My Foolish Heart

VOCAL

Vocal with Big Band

Arranged by Darrell Holt

3

**A.**

**B.**

**C.**

**D.**

**E.**

ST. 8ths

$\text{F} = \text{C} \text{ A} \text{ B} \text{ O}$

$\text{B} \text{ m} \text{ a} \text{ 9}$   $\text{F} \text{ 13} \text{ (b} \text{ 9)}$   $\text{B} \text{ m} \text{ a} \text{ 9}$   $\text{E} \text{ m} \text{ a} \text{ 9}$   $\text{D} \text{ m} \text{ i} \text{ 11}$   $\text{G} \text{ 7} \text{ (b} \text{ 9)}$   $\text{G} \text{ 7} \text{ (b} \text{ 9)}$   $\text{F} \text{ 13} \text{ (b} \text{ 9)}$

$\text{C} \text{ m} \text{ i} \text{ 9}$   $\text{B} \text{ b}$   $\text{A} \text{ 11}$   $\text{A} \text{ 7} \text{ (b} \text{ 9)}$   $\text{D} \text{ m} \text{ i} \text{ 7}$   $\text{D} \text{ 7} \text{ (b} \text{ 9)}$   $\text{G} \text{ m} \text{ i} \text{ 11}$   $\text{D} \text{ b} \text{ 13} \text{ (11)}$

$\text{C} \text{ m} \text{ i} \text{ 7}$   $\text{G} \text{ b} \text{ 13} \text{ (11)}$   $\text{F} \text{ 7} \text{ (b} \text{ 9)}$   $\text{B} \text{ b} \text{ m} \text{ a} \text{ 9}$   $\text{B} \text{ m} \text{ a} \text{ 9}$

$\text{B} \text{ b} \text{ m} \text{ a} \text{ 9}$   $\text{B} \text{ b} \text{ 9} \text{ (b} \text{ 5)}$   $\text{E} \text{ b} \text{ m} \text{ a} \text{ 9} \text{ (b} \text{ 6)}$   $\text{E} \text{ b}$   $\text{A} \text{ m} \text{ i} \text{ 7} \text{ (b} \text{ 5)}$   $\text{D} \text{ 7} \text{ (b} \text{ 9)}$   $\text{D} \text{ 7} \text{ (b} \text{ 9)}$

$\text{G} \text{ m} \text{ i}$   $\text{G} \text{ m} \text{ i} \text{ (11)}$   $\text{G} \text{ m} \text{ i} \text{ 7}$   $\text{C} \text{ 9}$   $\text{F} \text{ A} \text{ 9}$   $\text{E}$   $\text{D} \text{ m} \text{ i} \text{ 7}$   $\text{D} \text{ b} \text{ 9} \text{ (11)}$

$\text{C} \text{ m} \text{ i} \text{ 6}$   $\text{F} \text{ 9} \text{ (b} \text{ 5)}$   $\text{B} \text{ b} \text{ a} \text{ 9}$   $\text{E} \text{ b} \text{ a} \text{ 9}$   $\text{D} \text{ m} \text{ i} \text{ 11}$   $\text{G} \text{ 7} \text{ (b} \text{ 9)}$   $\text{C} \text{ 7}$   $\text{B} \text{ b}$

$\text{A} \text{ 11}$   $\text{A} \text{ 7} \text{ (b} \text{ 9)}$   $\text{B} \text{ b} \text{ a} \text{ 9}$   $\text{G} \text{ m} \text{ i} \text{ 11}$   $\text{D} \text{ b} \text{ 13} \text{ (11)}$   $\text{C} \text{ 7}$   $\text{B} \text{ b}$

$\text{A} \text{ m} \text{ i} \text{ 11}$   $\text{D} \text{ 7} \text{ (b} \text{ 9)}$   $\text{G} \text{ m} \text{ i} \text{ 7}$   $\text{E} \text{ b} \text{ a} \text{ 9}$   $\text{A} \text{ b} \text{ 13}$

$\text{B} \text{ b} \text{ a} \text{ 9}$   $\text{E} \text{ b} \text{ a} \text{ 9}$   $\text{A} \text{ b} \text{ 13} \text{ (11)}$   $\text{G} \text{ 7} \text{ (b} \text{ 9)}$   $\text{C} \text{ 7}$   $\text{or A}$

$\text{G} \text{ b} \text{ 7} \text{ (11)}$   $\text{G} \text{ 7} \text{ (b} \text{ 9)}$   $\text{F} \text{ 7} \text{ (b} \text{ 9)}$   $\text{F} \text{ 7} \text{ (b} \text{ 9)}$   $\text{B} \text{ b} \text{ 9}$   $\text{E} \text{ b} \text{ 9}$   $\text{B} \text{ b} \text{ 9}$   $\text{G} \text{ m} \text{ i} \text{ 7}$   $\text{A} \text{ b} \text{ 9}$   $\text{F}$   $\text{E}$   $\text{B} \text{ b} \text{ 9}$   $\text{G} \text{ m} \text{ i} \text{ 7}$   $\text{A} \text{ b} \text{ 9}$   $\text{F}$   $\text{E}$   $\text{B} \text{ b} \text{ 9}$   $\text{G} \text{ m} \text{ i} \text{ 7}$

$\text{C} \text{ m} \text{ i} \text{ 7}$   $\text{my}$   $\text{foolish}$   $\text{heart}$   $\text{D} \text{ m} \text{ i} \text{ 7}$   $\text{D} \text{ 7} \text{ (b} \text{ 9)}$   $\text{G} \text{ m} \text{ i} \text{ 7}$   $\text{D} \text{ b} \text{ 13} \text{ (11)}$

VOCAL (P. 2)

My Foolish HEART

Chords: Cmi7, Gb13, Gb9, F7(b9), **F**, Bbmaj9(6), Bb9, Bb9(45)

Chords: Ebmaj9(6), Ami7(b5), D7(b9(+5)), Gmi, Gmi(+7), Gmi7, C9

Chords: Fmaj7 / E, Dmi7, Db9(11), Cmi6/9, Cmi5, F9(45) VOCAL

VOCAL: HEART

ENDING: D.S. AL CODA

CODA

Chords: Ebmaj7 / C7 / F, Bbmaj9 / F, Abmaj9 / F, Bbmaj9(6)

VOCAL: HEART

# My Foolish Heart

Vocal with Big Band

1st ALTO SAX

Arranged by Darrell Holt

$\text{♩} = \text{CA 60 ST. 81HS}$

1st ALTO (P. 2)

MY FOOLISH HEART

# My Foolish Heart

Vocal with Big Band

2ND ALTO SAX

Arranged by Darrell Holt

$\text{♩} = \text{CA 60 ST. 81HS}$

2ND ALTO (P.2) MY FOOLISH HEART

CODA

Ten blank musical staves for notation.

1ST TENOR SAX

# My Foolish Heart

Vocal with Big Band

Arranged by Darrell Holt

$\text{♩} = \text{CA 60 ST. 8ths}$

Eleventh staff of handwritten musical notation, concluding the piece with various note values and rests.

1ST TENOR SAX (P. 2) My Foolish Heart

# My Foolish Heart

2ND TENOR SAX

Vocal with Big Band

Arranged by Darrell Holt

$\text{♩} = \text{CA 60 ST. 8ths}$

2ND TENOR (P. 2)

My Foolish Heart

1 F.

*mf*

*f*

D.S. AL CODA

CODA

3

*f* *grad dim.* *mp*

Bari SAX

# My Foolish Heart

Vocal with Big Band

Arranged by Darrell Holt

$\text{♩} = \text{CA 60 ST. 8ths}$

Bari. SAX (P-2)

My Foolish Heart

(CODA)

f  
grad. dim. . . . .  
mf

# My Foolish Heart

1ST TRUMPET

Vocal with Big Band

Arranged by Darrell Holt

$\text{♩} = \text{CA 60 ST. 8145}$

1ST TRUMPET (P2)

My Foolish Heart

CODA

2ND TRUMPET

# My Foolish Heart

Vocal with Big Band

Arranged by Darrell Holt

$\text{♩} = \text{CA 60 ST. 8145}$

2ND TRUMPET (P.2)

My Foolish Heart

Chords: Gmaj7, E7mi7, Eb9 (+11), Dmi7b9, G9+5 (END solo)

CODA

# My Foolish Heart

Vocal with Big Band

Arranged by Darrell Holt

## 3rd Trumpet

$\downarrow = CA 60$  ST. 8145

3rd TRUMPET (P. 2)

MY FOOLISH HEART

CODA

# My Foolish Heart

Vocal with Big Band

Arranged by Darrell Holt

4th TRUMPET

$\text{♩} = \text{CA 60 ST. 8ths}$

# My Foolish Heart

Vocal with Big Band

Arranged by Darrell Holt

1ST Trombone

$\text{♩} = \text{CA 60 ST. 8145}$

*mf*

D.S.  
AL CODA

1ST Trombone (p.2)

My Foolish Heart

CODA

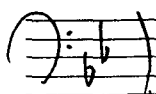

Empty musical staves for the remainder of the score.

# My Foolish Heart

Vocal with Big Band

Arranged by Darrell Holt

2ND Trombone

$\text{♩} = \text{CA } 60$  (ST. Ethc.)

2ND Trombone (P. 2)

My Foolish Heart

CODA

# My Foolish Heart

Vocal with Big Band

Arranged by Darrell Holt

3rd Trombone

1 = CA 60 ST. 8ths

**A.** *f* 3

*mp* 2 **B.**

**C.** *f* 3

**D.** 2 *mf* *f*

*mf* **E.** *f*

*mf* *f* **F.**

5 *mf* *stacc* *ff* *f* *mf*

D.S. AL CODA

# 3rd Trombone (P. 2) My Foolish Heart

CODA

# My Foolish Heart

Vocal with Big Band

## 4th Trombone

Arranged by Darrell Holt

$\text{♩} = \text{CA 60 ST. 8ths}$

4th Trombone (p. 2)

My Foolish Heart

# My Foolish Heart

Vocal with Big Band

Arranged by Darrell Holt

PIANO - GUITAR

$\text{♩} = \text{CA6D}$  ST. STRS

$Ebmaj^7/F$   $Cmi^7/F$   $Bbmaj^9/F$   $Abmaj^9/F$   $Bbmaj^9$   $F13(b9)$

$f$  *grad dim*  $mf$

**A.**  $Bbmaj^9$   $Ebmaj^9$   $Dmi11$   $G^7(+9, +5)$   $G^7(b9, +5)$   $Cmi^9$   $/Bb$   $Ami11$   $A^7(+5, b9)$

$Dmi^7$   $D^7(+9, +5)$   $Gmi11$   $Db13(+11)$   $Cmi^7$   $Gb13(+11)$   $F^7(b9)$

**B.**  $Bb(add9)$   $Bbmaj^9$   $Bb^9$   $Bb^9(+5)$   $Ebmaj^9(b6)$   $Ebb$   $Ami^7(b5)$   $D^7(+9, +5)$   $D^7(b9, +5)$

$Gmi$   $Gmi(+7)$   $Gmi^7$   $C^9$   $Fmaj^7$   $/E$   $Dmi^7$   $Db^9(+11)$   $Cmi^6/b^9$   $Cmi^6$   $F^9(+5)$

**C.**  $f$   $Bbmaj^9$   $Ebmaj^9$   $Dmi11$   $G^7(+5)$   $Cmi^7$   $/Bb$   $A''$   $A^7(b9, +5)$

$Bbmaj^9$   $/A$   $Gmi11$   $Db13(+11)$   $Cmi^7$   $/Bb$   $Ami11$   $D^7(+9, +5)$

+

Piano-Guitar (P. 2)

My Foolish Heart

**D.** Gmi7 Ebmi9 Ab13 Bbmi9 Ebmi9 Ab13<sup>(+11)</sup> G7(sus)

*mf*

cm11 Gb9(+11) Gb7(+5) F7(sus) F7(b9) Bb6/9 Eb/F Bbmi9/F Gmi11 Abmi9/F Fmi9

**E.** Bbmi9 Gmi7 cm17 F13(b9)

*f*

Dmi7 D7(+9 +5) Gmi7 Db13(+11) cm17 Gb13 Gb9 F7(b9)

**F.** Bbmi9(b) Bb9 Bb9(+5) Ebmi9(b) Ami7(b5) D7(b9 +5)

*mf*

Gmi Gmi(+7) Gmi7 C9 Fmi7/E Dmi7 Db9 cm16/9 cm16 F9(+5)

**CODA** Ebmi7/F cm17/F Bbmi7/F Abmi9/F Bbmi9(b)

*f* *grad dim* *mp* *p*

D.S. AL CODA

# My Foolish Heart

Vocal with Big Band

Arranged by Darrell Holt

PIANO - GUITAR

$\text{♩} = \text{C} \text{ A} \text{ G} \text{ D}$  ST. STRS

$E^{\flat} \text{maj}^7 / F$     $\text{C} \text{maj}^7 / F$     $B^{\flat} \text{maj}^9 / F$     $A^{\flat} \text{maj}^9 / F$     $B^{\flat} \text{maj}^9$     $F13(b^9)$

$f$    *grad dim*   *mf*

**A.**  $B^{\flat} \text{maj}^9$     $E^{\flat} \text{maj}^9$     $\text{D} \text{mi}11$     $G^7(+9, +5)$     $G^7(b^9, +5)$     $\text{C} \text{mi}^9$     $/B^{\flat}$     $A \text{mi}11$     $A^7(+5, b^9)$

$\text{D} \text{mi}^7$     $D^7(+9, +5)$     $G \text{mi}11$     $D^{\flat}13(+11)$     $\text{C} \text{mi}^7$     $G^{\flat}13(+11)$     $F^7(b^9)$

**B.**  $B^{\flat}(add^9)$     $B^{\flat} \text{maj}^9$     $B^{\flat}9$     $B^{\flat}9(+5)$     $E^{\flat} \text{maj}^9(b^6)$     $E^{\flat}6$     $A \text{mi}^7(b^5)$     $D^7(+9, +5)$     $D^7(b^9, +5)$

$G \text{mi}$     $G \text{mi}(+7)$     $G \text{mi}^7$     $C^9$     $F \text{maj}^7 / E$     $\text{D} \text{mi}^7$     $D^{\flat}9(+11)$     $\text{C} \text{mi}^{\flat} / 9$     $\text{C} \text{mi}^{\flat}6$     $F^9(+5)$

**C.**  $(f)$   $B^{\flat} \text{maj}^9$     $E^{\flat} \text{maj}^9$     $\text{D} \text{mi}11$     $G^7(+5)$     $\text{C} \text{mi}^7$     $/B^{\flat}$     $A''$     $A^7(b^9, +5)$

$f$    *mf*

$B^{\flat} \text{maj}^9$     $/A$     $G \text{mi}11$     $D^{\flat}13(+11)$     $\text{C} \text{mi}^7$     $/B^{\flat}$     $A \text{mi}11$     $D^7(+9, +5)$

+

Piano-Guitar (P. 2)

My Foolish Heart

**D.** Gmi7 Ebmaj9 Ab13 Bbmaj9 Ebmaj9 Ab13<sup>(+11)</sup> G7(sus)

*mf*

cm11 Gb9(+11) Gb7(+5) F7(sus) F7(b9) Bb6/9 Eb/F Bbmaj9/F Gmi11 Abmaj9/F Fmi9

**E.** Bbmaj9 Gmi7 cm17 F13(b9)

*f*

Dmi7 D7(+9 +5) Gmi7 Db13(+11) cm17 Gb13 Gb9 F7(b9)

**F.** Bbmaj9(b) Bb9 Bb9(+5) Ebmaj9(b) Ami7(b5) D7(b9 +5)

*mf*

Gmi Gmi(+7) Gmi7 C9 Fmaj7/E Dmi7 Db9 cm16/9 cm16 F9(+5)

**CODA** Ebmaj7/F cm17/F Bbmaj7/F Abmaj9/F Bbmaj9(b)

*f* *grad dim* *mp* *p*

D.S. AL CODA

# My Foolish Heart

Vocal with Big Band

BASS

$\downarrow = CA 60$  ST. 8145

Arranged by Darrell Holt

BASS (P. 2)

My Foolish HEART

D.

mf

E.

f

F.

CODA

f grad dim mp

D.S. AL CODA

Drums

# My Foolish Heart

Vocal with Big Band

Arranged by Darrell Holt

$\text{♩} = \text{CA 60 ST. 8ths}$

(sticks on cym.)

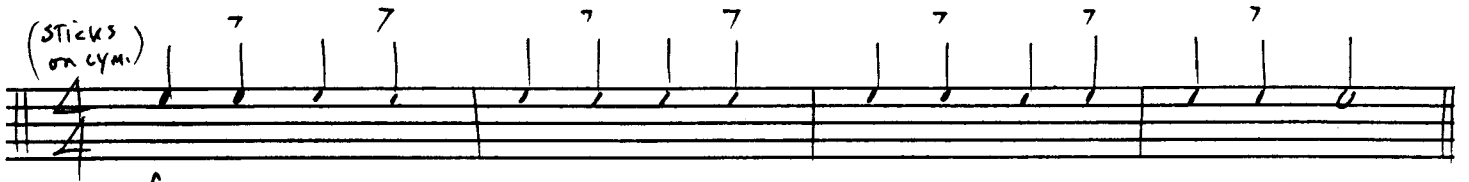

**A.** *f* (Brushes) (Hi-Hat 2+4) (4)

*mf* (8)

**B.** (4)

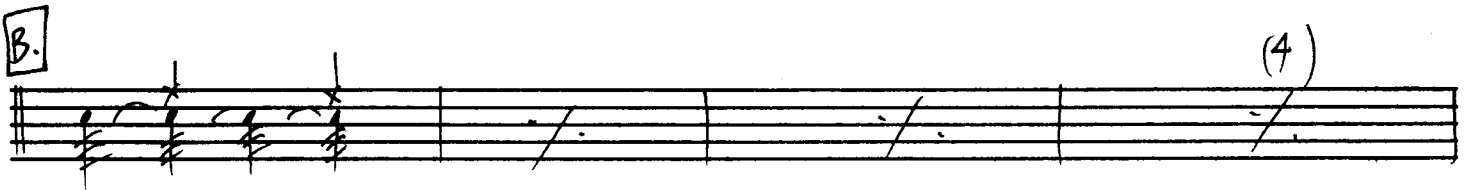

(ride cym) *sw.*

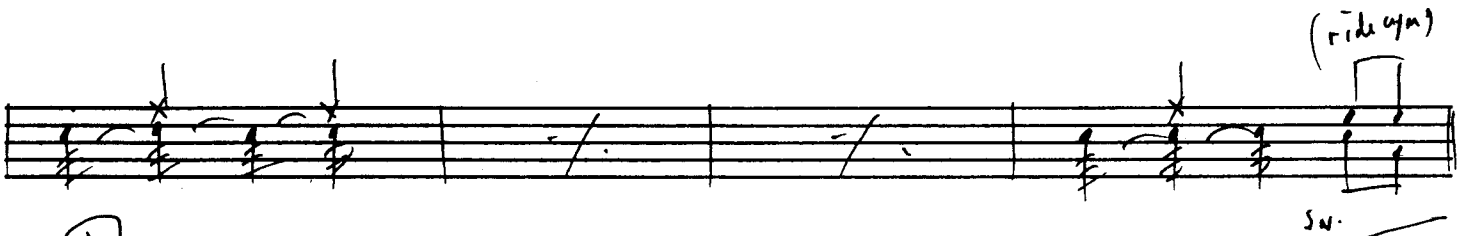

**C.** *f* *mf* (4)

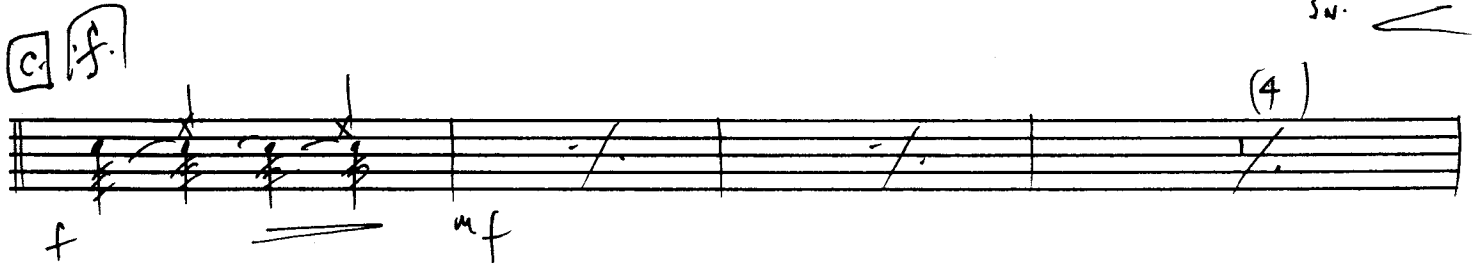

*f*

**D.** (4)

*mf*

Drums (p.2)

My Foolish Heart

sticks on gym (continue Hi-Hat on 2+4)

Stronger!

f

f

mf

D.S. ALLODA

CODA

f grad dim . . . . . mp